Non-Conformance Process

(Reference: QM042 - PRM 18 Control of non-conformance)
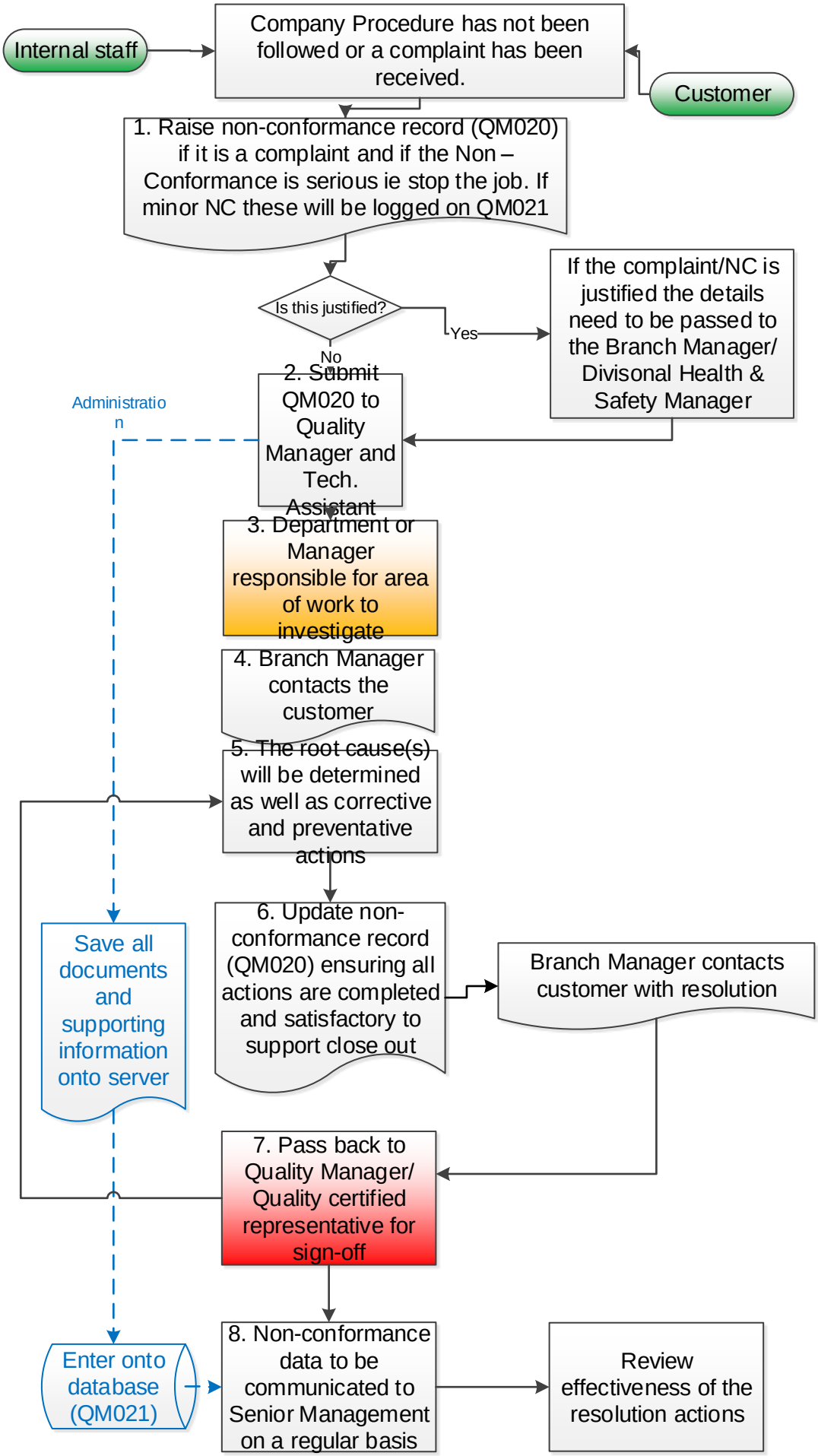
This process covers the following company's part of Shield Services Group: Shield Environmental Services, Shield Fire and Security, Shield Mechanical and Electrical Services, Shield Demolition & Shield Flooring Services.